

Planning Permit No. **APPROVED**
 SUBJECT TO THE CONDITIONS IN THIS OFFICE LETTER.
 No. B/11753/95 Date 07/95
 FOR MEMBER SECRETARY
 MADRAS METROPOLITAN
 DEVELOPMENT AUTHORITY
 MADRAS - 600 006.

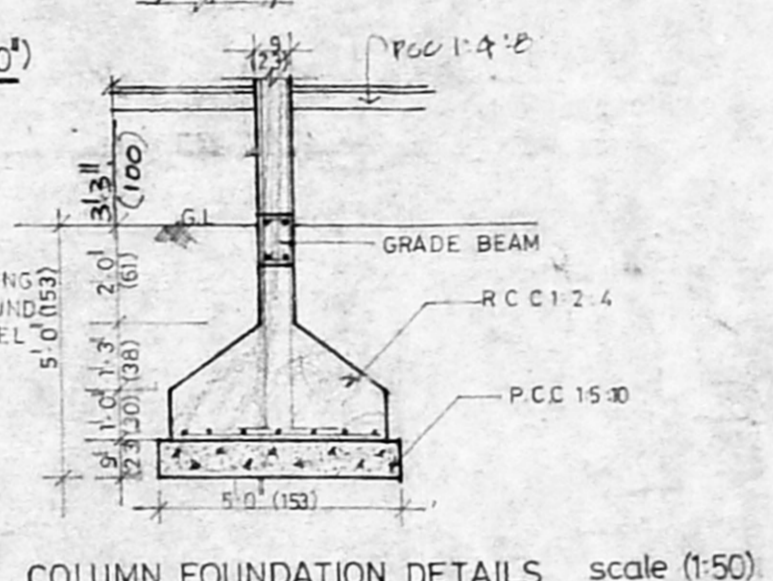
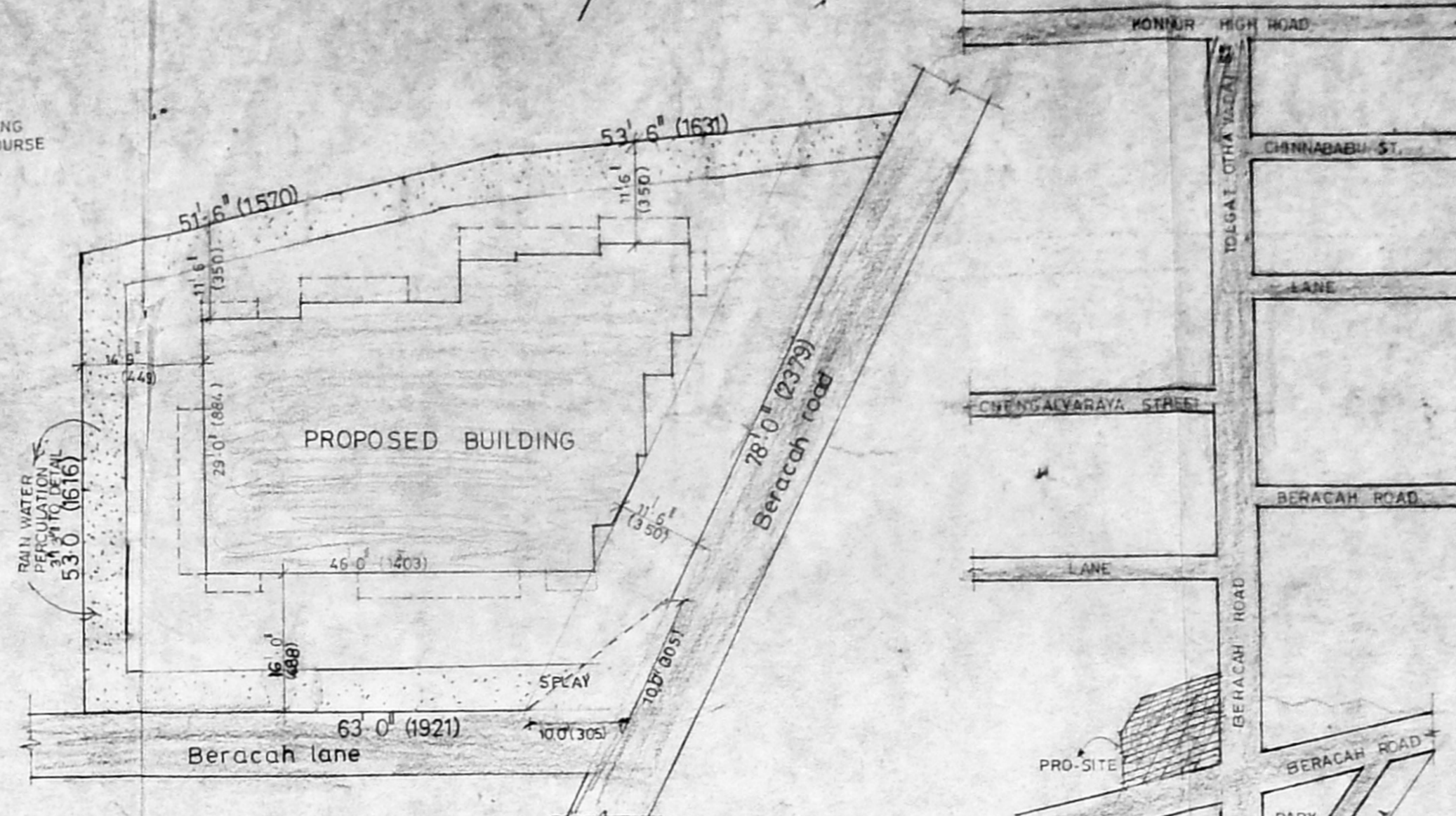
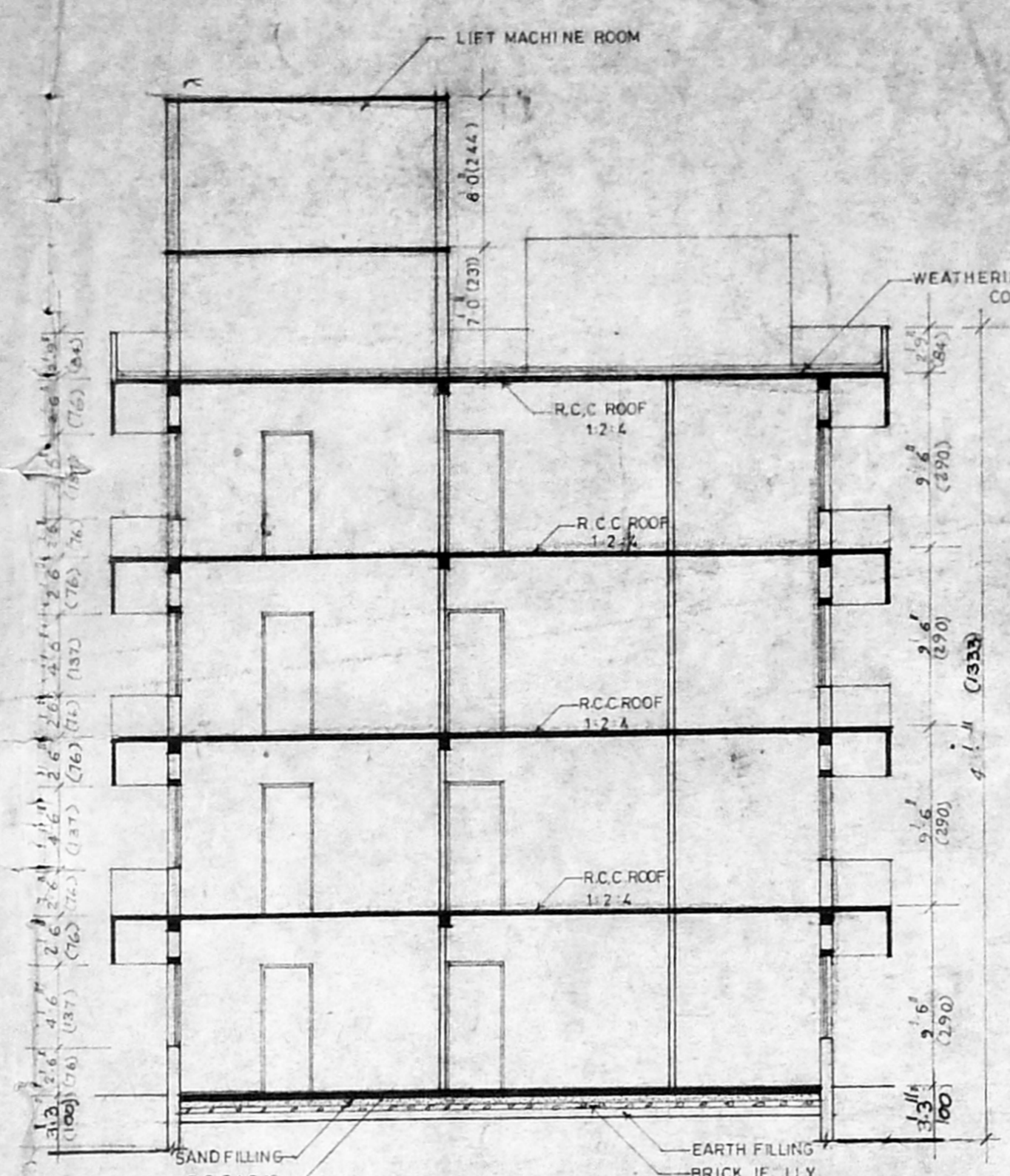
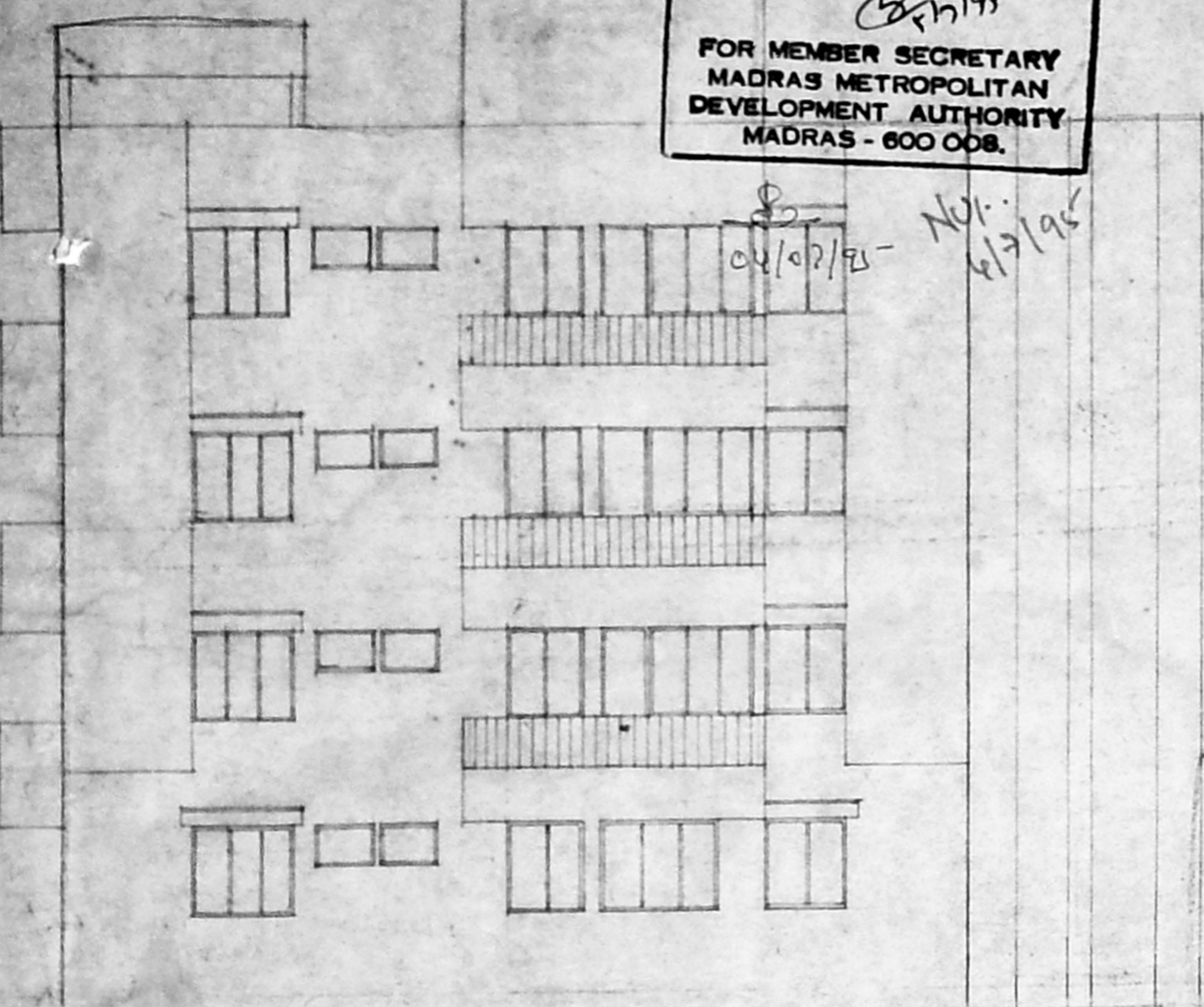

SCHEDULE OF JOINERY

DESCRIPTION	SIZE
DM T.W. Main door	3'3" X 7'0" 99 X 213
D1 T.W. Flush door	3'0" X 7'0" 91 X 213
D2 T.W. Panelled door	2'0" X 7'0" 76 X 213
D2W T.W. Panelled cum glazed window	8'0" X 7'0" 244 X 213
W T.W. Glazed window	8'0" X 4'6" 244 X 137
W10 No. - DO - B/11753/95	6'0" X 4'6" 183 X 137
W2 - DO	5'0" X 4'6" 153 X 137
W3 - DO	4'0" X 4'6" 122 X 137
W PART I Glazed ventilator	3'0" X 2'0" 91 X 61
A.P. No. 30195 D.P.	

AREA STATEMENT	sq.ft	sq.mtr
Plot area	5130	1397
Ground floor	1300	129
First floor	2106	196
Second floor	2106	196
Third floor	2106	196
Total	7618	708
Plot coverage	41%	
F s i	1.48	

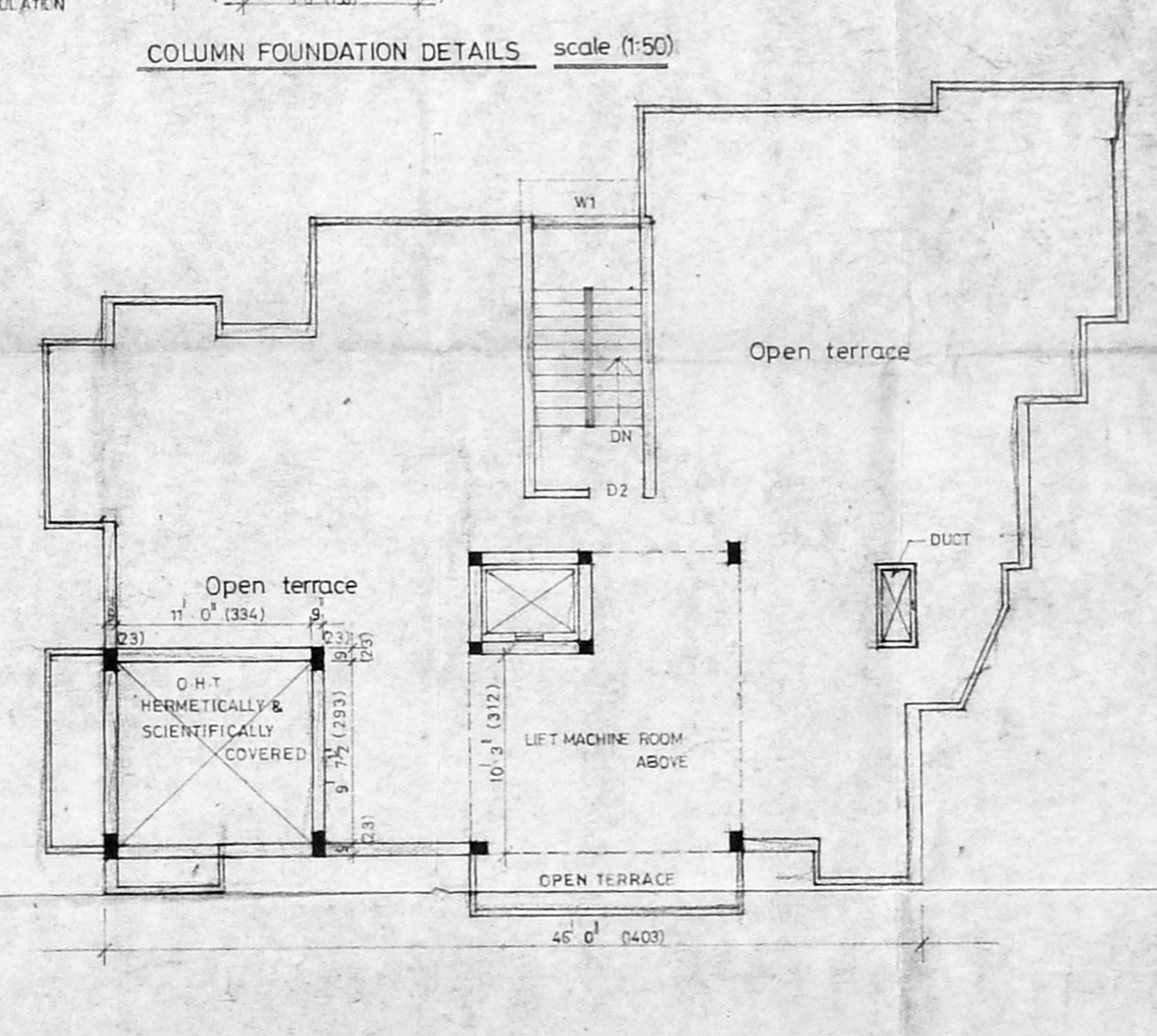
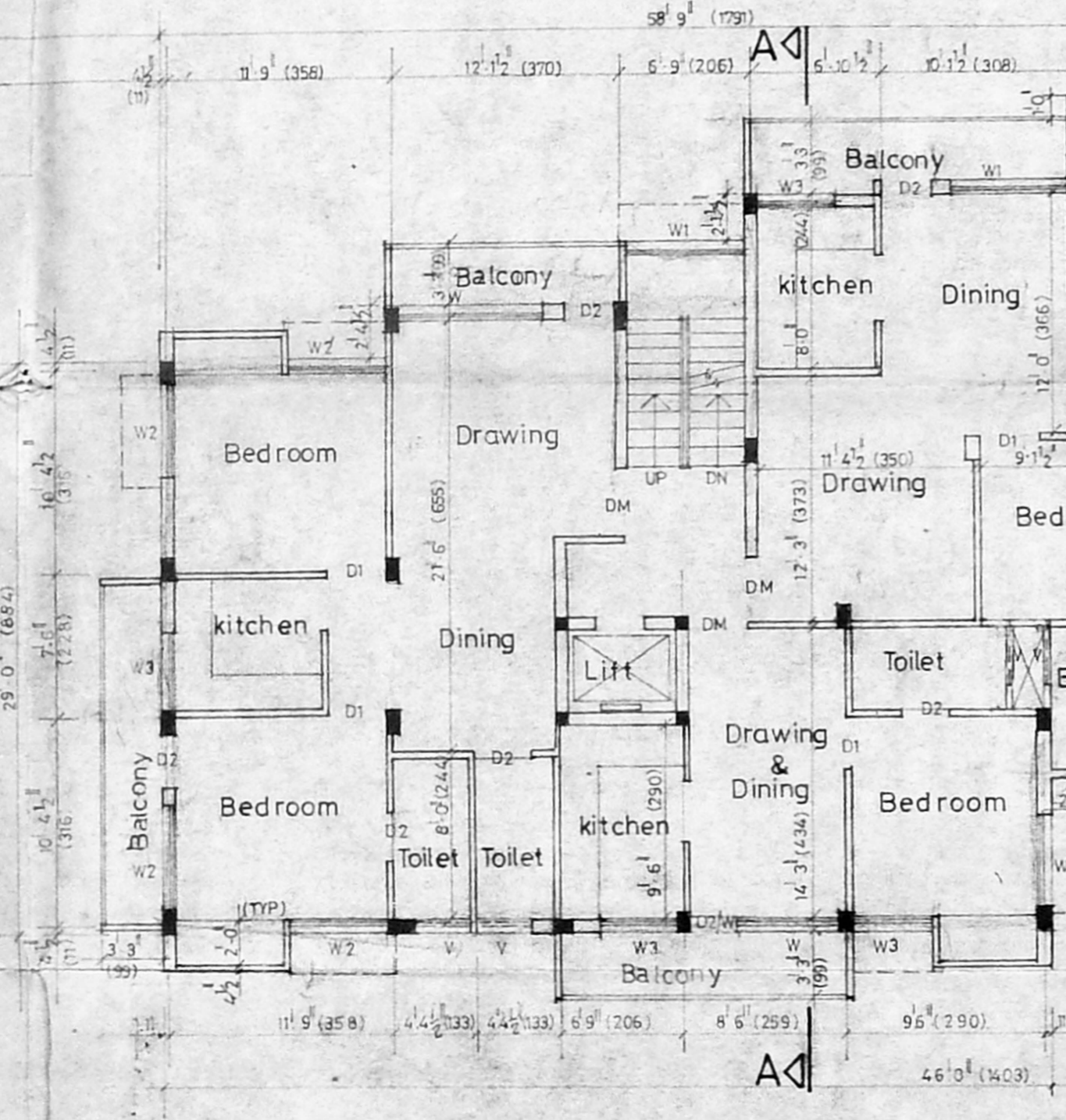
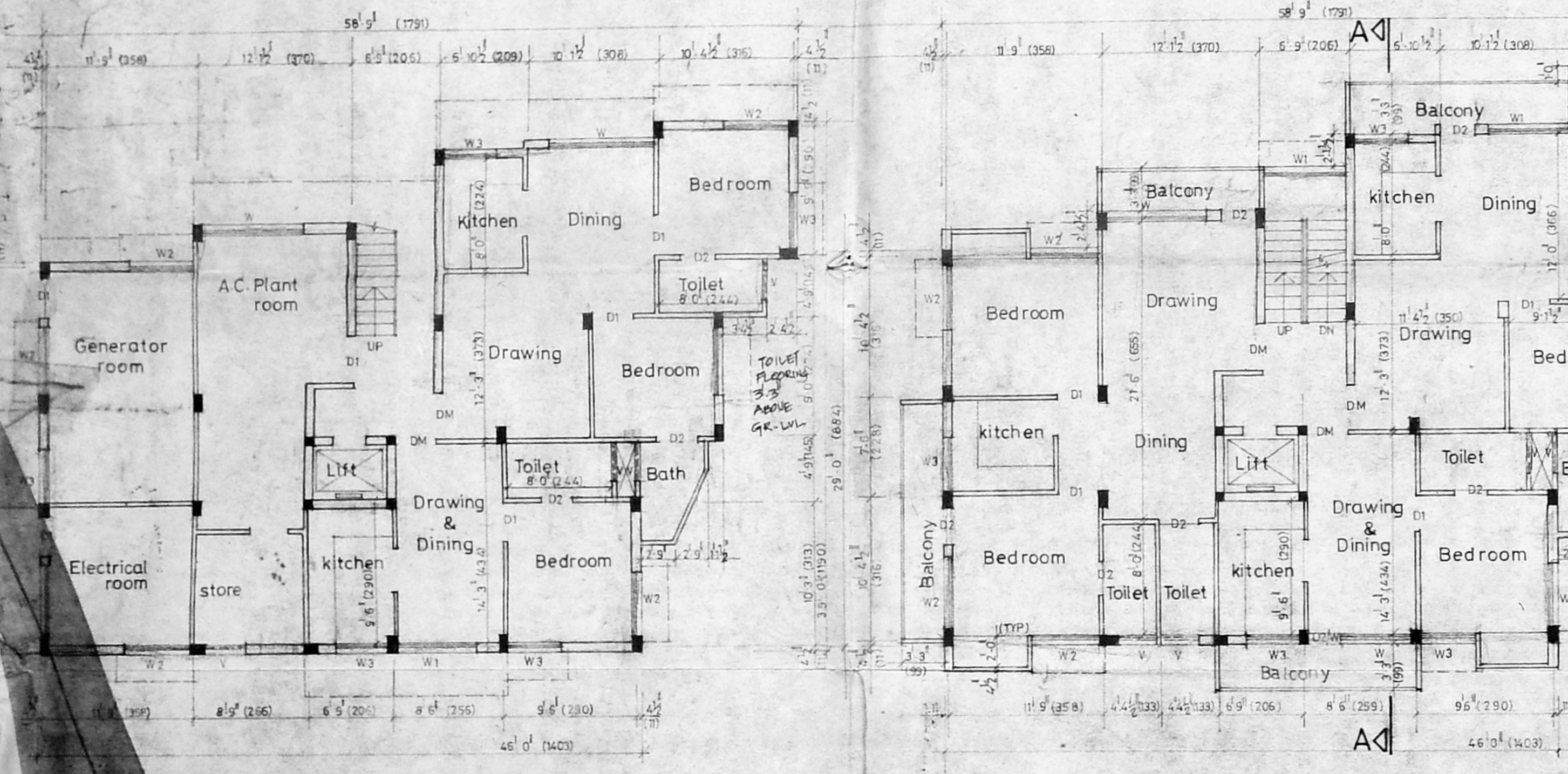

COLOUR INDEX

Proposed
 Road
 Boundry

scale 1=8'0" (1:100) Dm by M. Saravanan

PROPOSED RESIDENTIAL BUILDING AT 163 BERACAH ROAD RAMALINGA PURAM MADRAS 12 FOR smt & sri VELLAIA R.S No 3179/2 & 3.

BLOCK NO : 55. PURASAWALKKAM DIVISION.

OWNERS
V. V. V.

LICENCED SURVEYOR

ARCHITECT *V. V. V.*